Task using Assistant

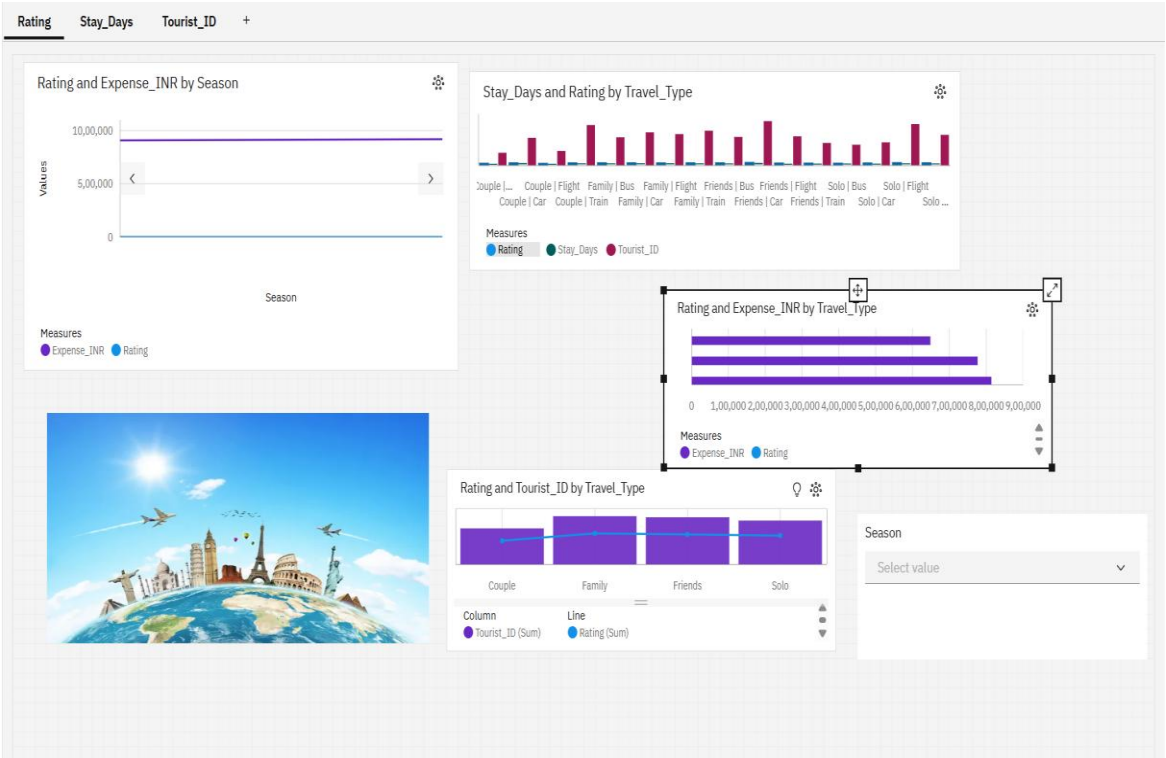
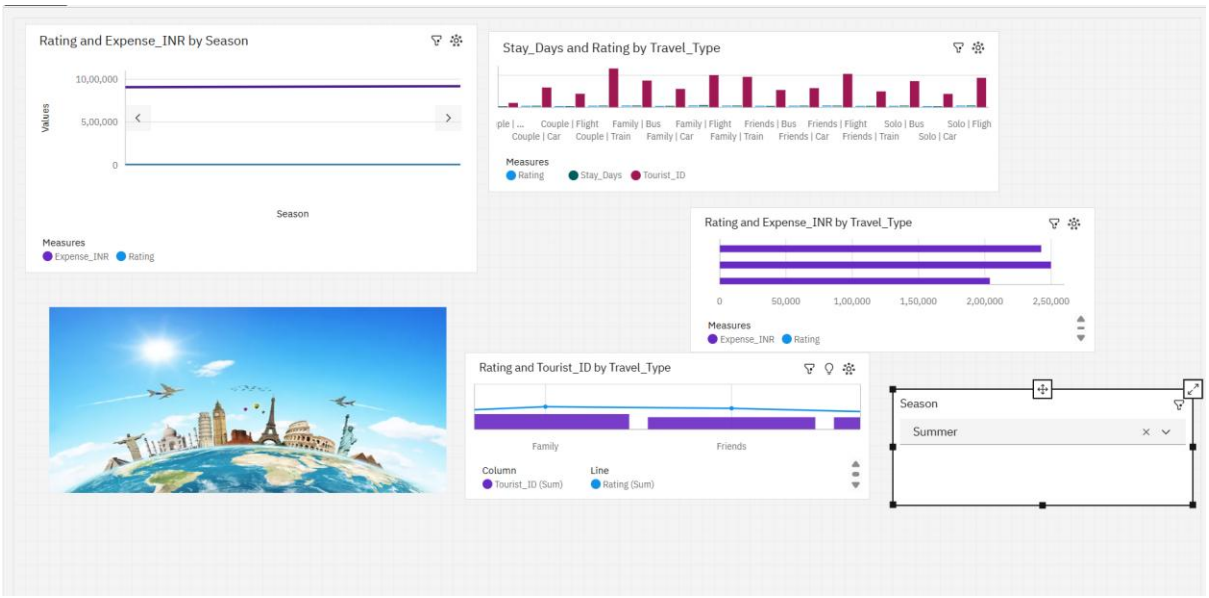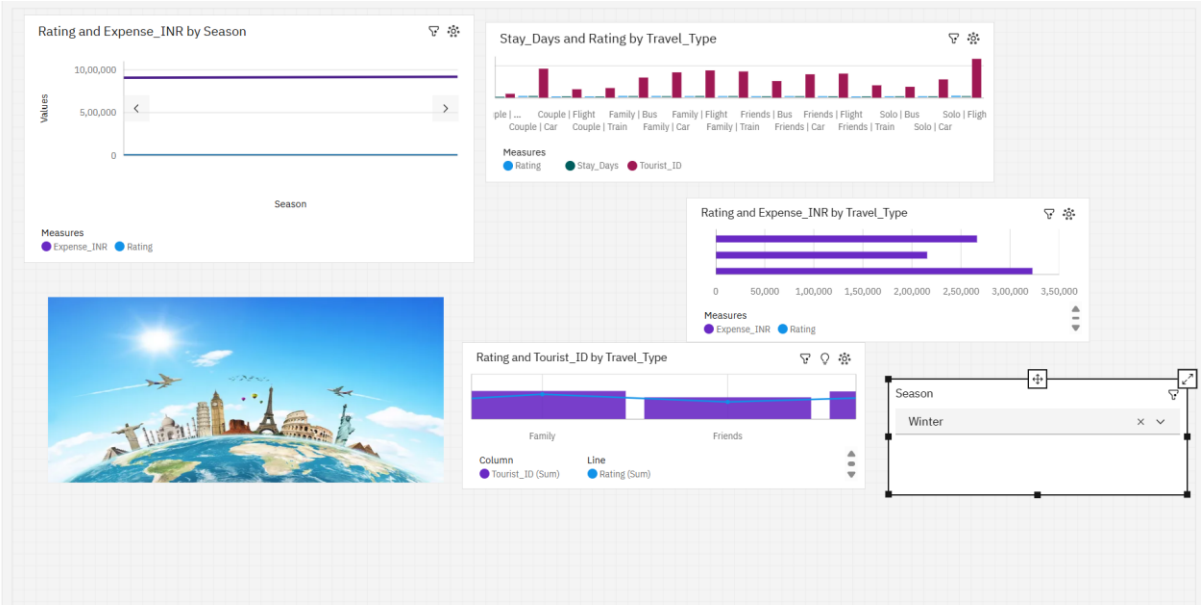
After assigning the filter down value: